MACHINE SERVICE REPORT

RO Number: E35460 | Service Date: September 9, 2026 2:38 pm

Machine Details

Customer:	AHSH	**Hour Meter:**	2466
Model:	Sk135sr-7	**Service Type:**	500
Serial Number:	4783	**Service Interval:**	500 Hour Service

Before Service Photos

Front Left Corner

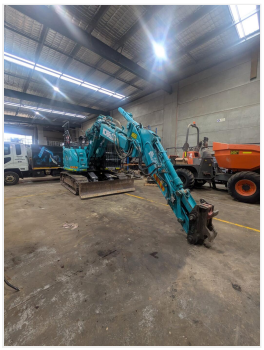

Front Right Corner

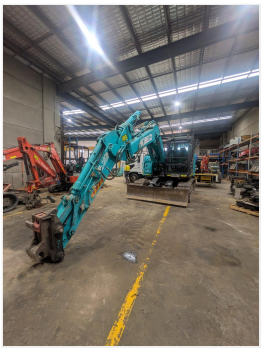

Back Left Corner

Back Right Corner

Serial Plate

Hour Meter

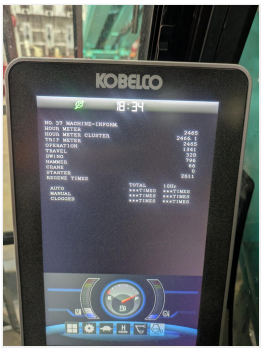

Parts Replaced/Serviced

Part Type	Status
Engine Oil Filters	Done
Hydraulic Return	Done
Primary Fuel	Done
Primary Fuel	Done
Fuel /Water	Done
Outer Air	Done
Grease	Done
Brake Cleaner	Done

Fluid Levels & Replacements

Engine Oil	Final Drive Oil	Hydraulic Oil	Coolant	Grease
17 LTS	6 LTS	0 LTS	0 LTS	2 LTS

System Measurements

Charge Rate
26 V

Service Checklist Completed

500 Hour Service:

Replace Engine Oil Fluid
Replace Engine Oil Filter
Replace Hydraulic Filter
Replace Primary Fuel Filters
Check Hydraulic Oil Level
Check Slew Reduction Oil Level
Check Final Drive Oil Level
Check Coolant Radiator Level
Check Engine Fan Belts Tension
Check A/C Belt Tension
Check / Adjust Track Tension
Check Upper / Lower Rollers
Check Machine Horn Operation
Check Radiator Hoses, No Leaks
Check 2 Speed Travel Operation
Check Neutral Start Working
Check Safety Lever Operation
Check No Fault Codes Active
Check E-Stop Operation
Drain Water from Fuel Tank
Check No Visual Oil Leaks
Clean Outer Air Filter
Clean Cabin Air Filters
Check Flashing Light Operation
Check Work Light Operation
Visual Inspection Over Machine
Check Wiper Bottle Water Level
Check Quick Hitch Operation
Check Quick Hitch Pins / Bolts
Check Radiator Cap Condition
Grease Machine - All Pins / Slew
Replace Fuel Water Filters
Replace Primary Fuel Filter
Replace Engine Outer Air Filter
Clean Radiator Core Filters
Replace Final Drive Reduction Oils

Service Completion:

Reset Machine Dash Hours
Fit Next Service Sticker to Window

Comments:

Hour meter damaged

Next Service Due: 1000

After Service Photos

Front Left Corner

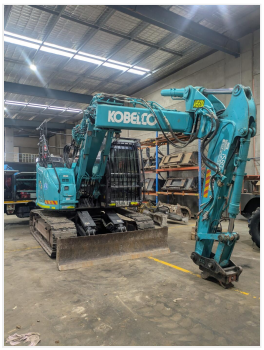

Front Right Corner

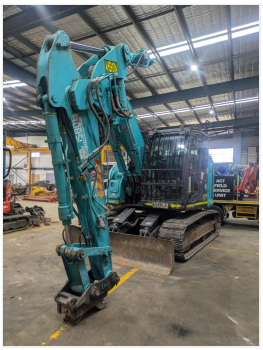

Back Left Corner

Back Right Corner

Hour Meter

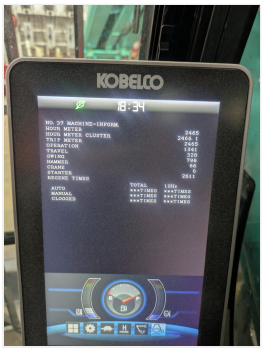

Quick Hitch Inspection

Inspection Results:

Is the quick hitch free from oil leaks?	**Yes**
Does the quick hitch unlock correctly?	**Yes**
Does the quick hitch lock correctly?	**Yes**
Identification plate present?	**Yes**
Visual inspection for cracks?	**Yes**
Picks up attachment correctly?	**Yes**
Buzzer works?	**Yes**
Switch protected by cover/lock?	**Yes**
Hoses in good condition?	**Yes**
Free from excessive wear?	**Yes**

Service Completion

Service Date:	September 9, 2026 2:38 pm	**Report Generated:**	September 9, 2026 2:38 pm
Technician:	3057	**RO Number:**	E35460